

Einsatz von PLASTRONFOAM Produkten

Applikation:	PET Mehrschicht Folie
Verfahren:	Extrusion, chemisch schäumen
Rohstoffe:	PET; PE; EVOA; Adhesive
Treibmittel:	PLASTRONFOAM C 50 - N
Dosierung:	0,5 %

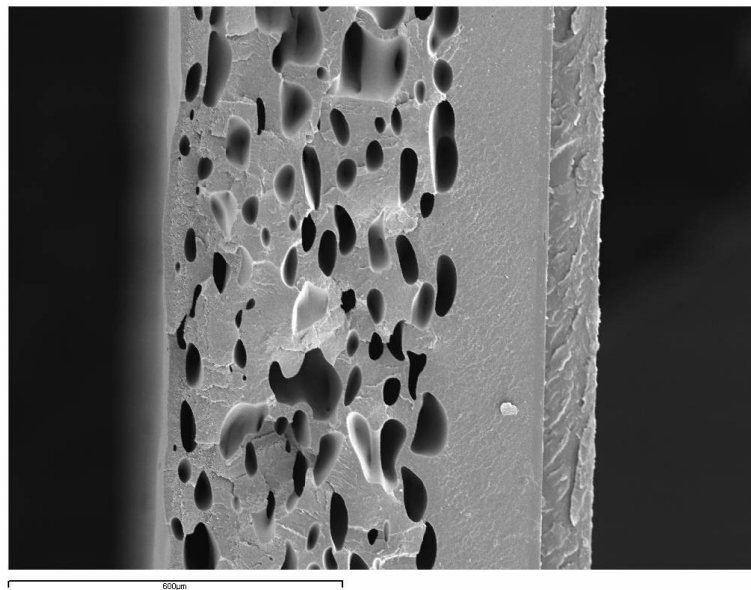

600 μm, Querschnitt der Folie

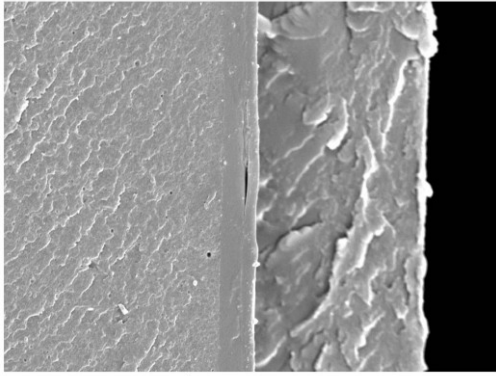

100 μm

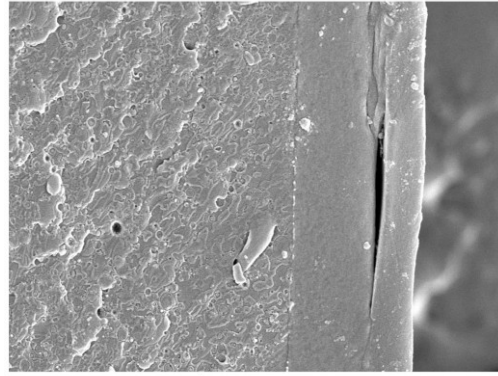

30 μm

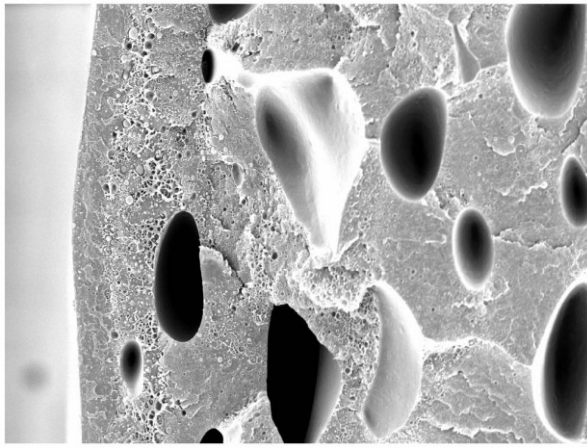

100 μm

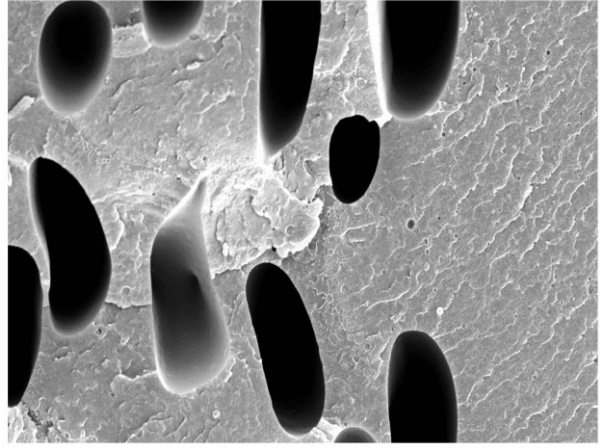

30 μm

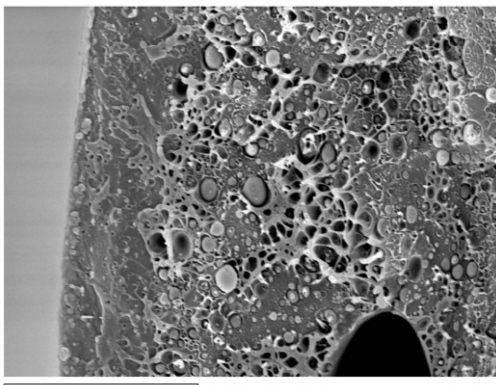

30 μm

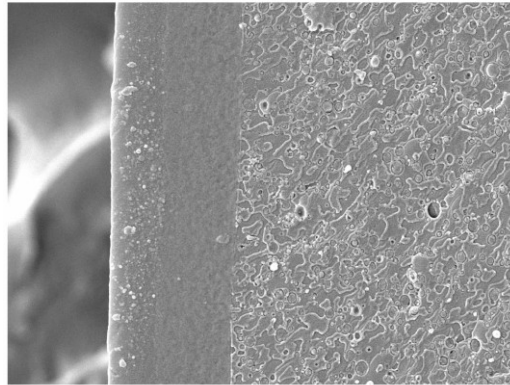

30 μm